

JOINERY DETAILS

RS. ROLLING SHUTTER	9'-0" x 10'-0" (2.74 x 3.05)
D. DOOR FLUSH TYPE	3'-6" x 7'-0" (1.07 x 2.14)
D1. DOOR	2'-9" x 6'-0" (0.84 x 1.83)
D2. DOOR	2'-6" x 7'-8" (0.37 x 2.14)
W. WINDOW GLAZED	6'-0" x 5'-0" (1.83 x 1.52)
V. VENTILATOR	4'-0" x 2'-0" (1.22 x 0.61)
W1. WINDOW PANELLED	3'-0" x 4'-0" (0.90 x 1.22)

AREAS	SPT.	M ²
SITE AREA	3805	353.86
PLINTH AREA OF EXG. GF. BLDG.	1646	153.08
DO - GARAGE & TOILET	254	23.62
DO - EXG. FIRST FLOOR	1646	153.08
DO - PROPOSED SECOND FLOOR	1646	153.08
OPEN SPACE LEFTOUT	1905	177.16
PLOT COVERAGE	0.50	
F. S. I.	136	

- NOTE:**
- SPECIFICATION OF WORKS INDICATED IN SECTION.
 - FIGURES IN BRACKETS ARE METRIC EQUIVALENTS - M.
 - EXISTING WORKS ARE APPROVED BY THE COMMISSIONER OF CORPORATION OF MADRAS VIDE BA NO P/2588/64 OF 29-12-54
 - RCC BEAMS, CANTILEVERS, LINTELS & CUT STONES WILL BE PROVIDED WHEREVER NECESSARY.

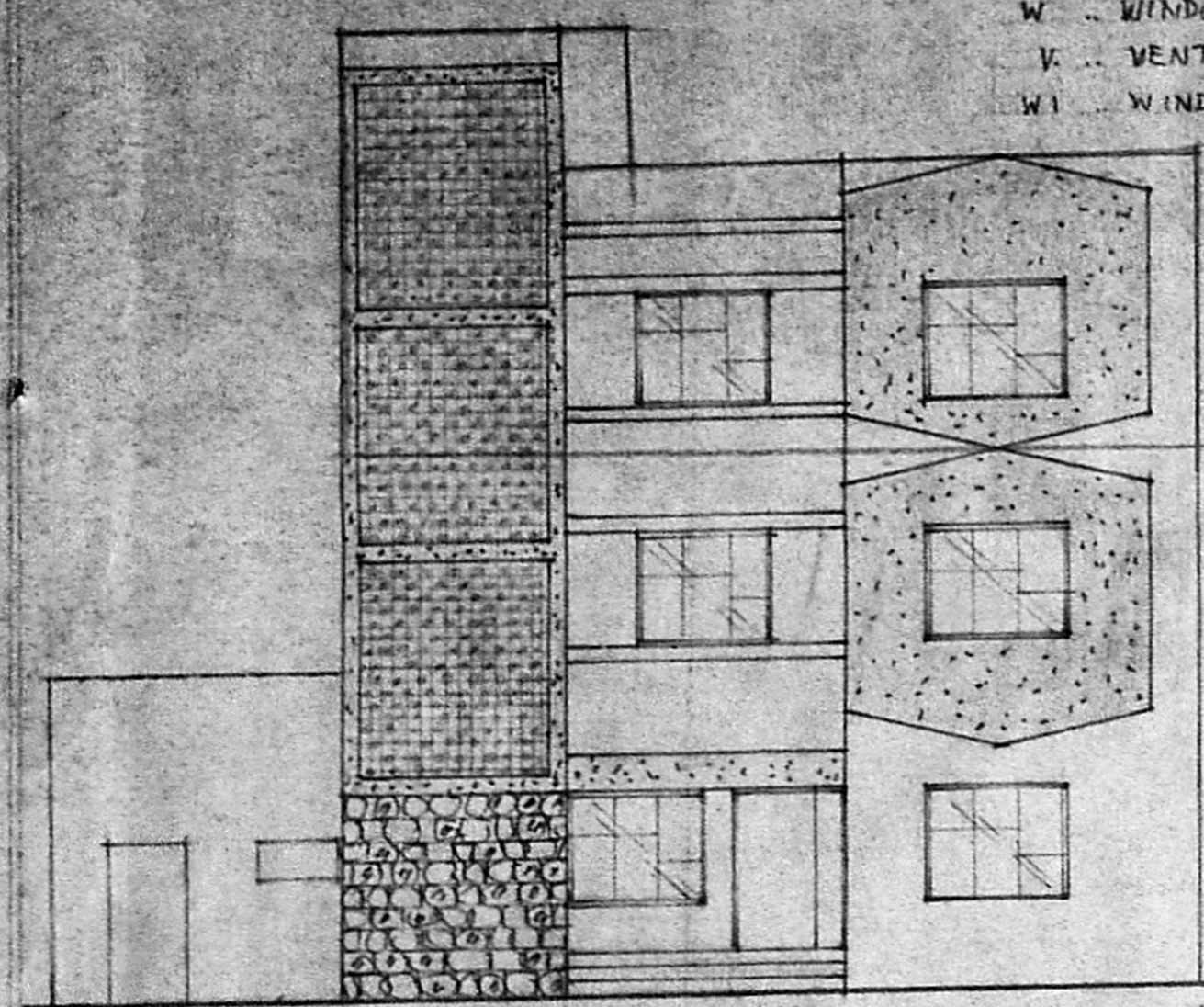

FRONT ELEVATION.

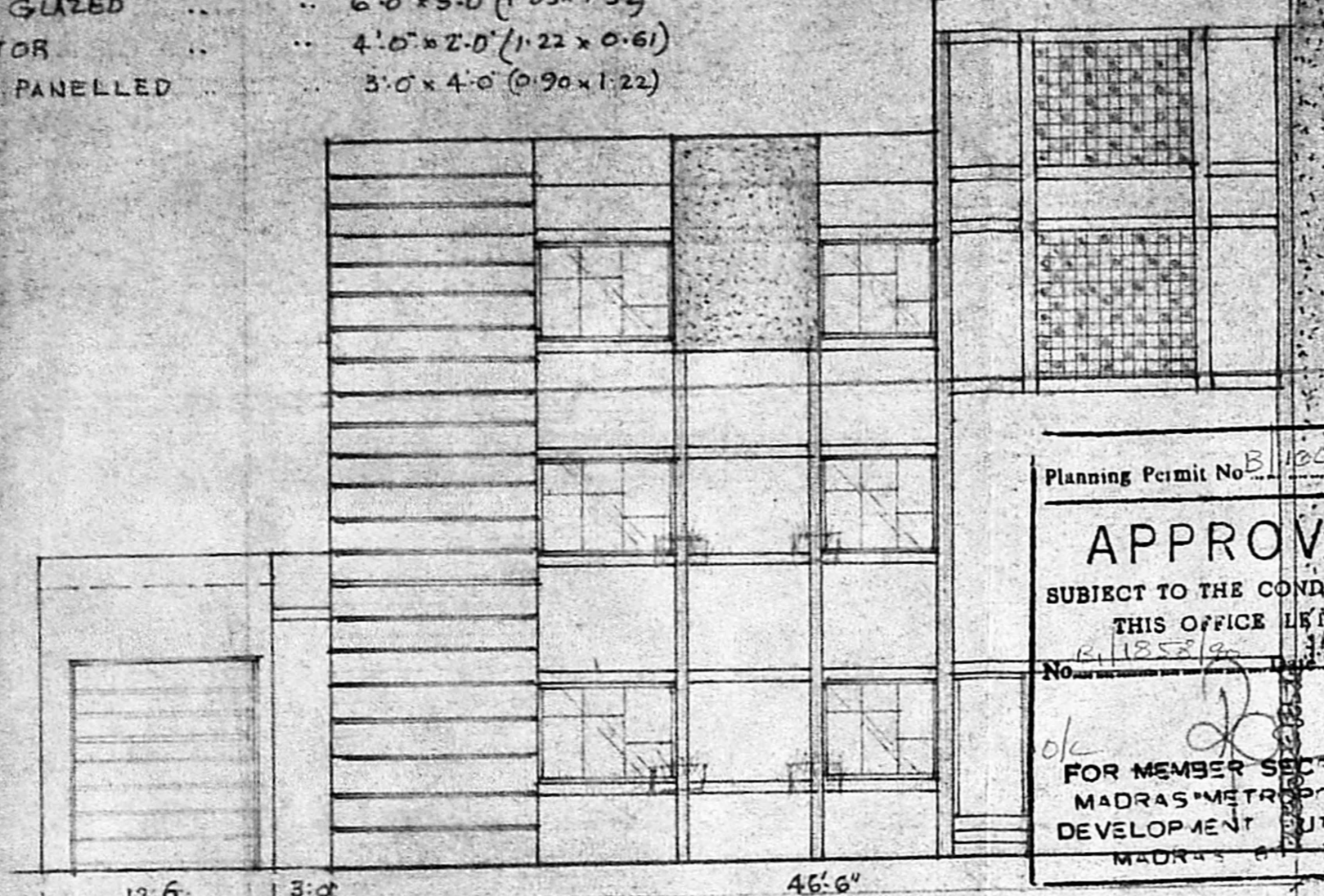

WEST SIDE ELEVATION.

Planning Permit No. 10408/373/60
APPROVED
 SUBJECT TO THE CONDITIONS IN THIS OFFICE LETTER
 No. 11852/190/11/2-7-50
 FOR MEMBER SECRETARY
 MADRAS METROPOLITAN DEVELOPMENT AUTHORITY
 MADRAS 600 005

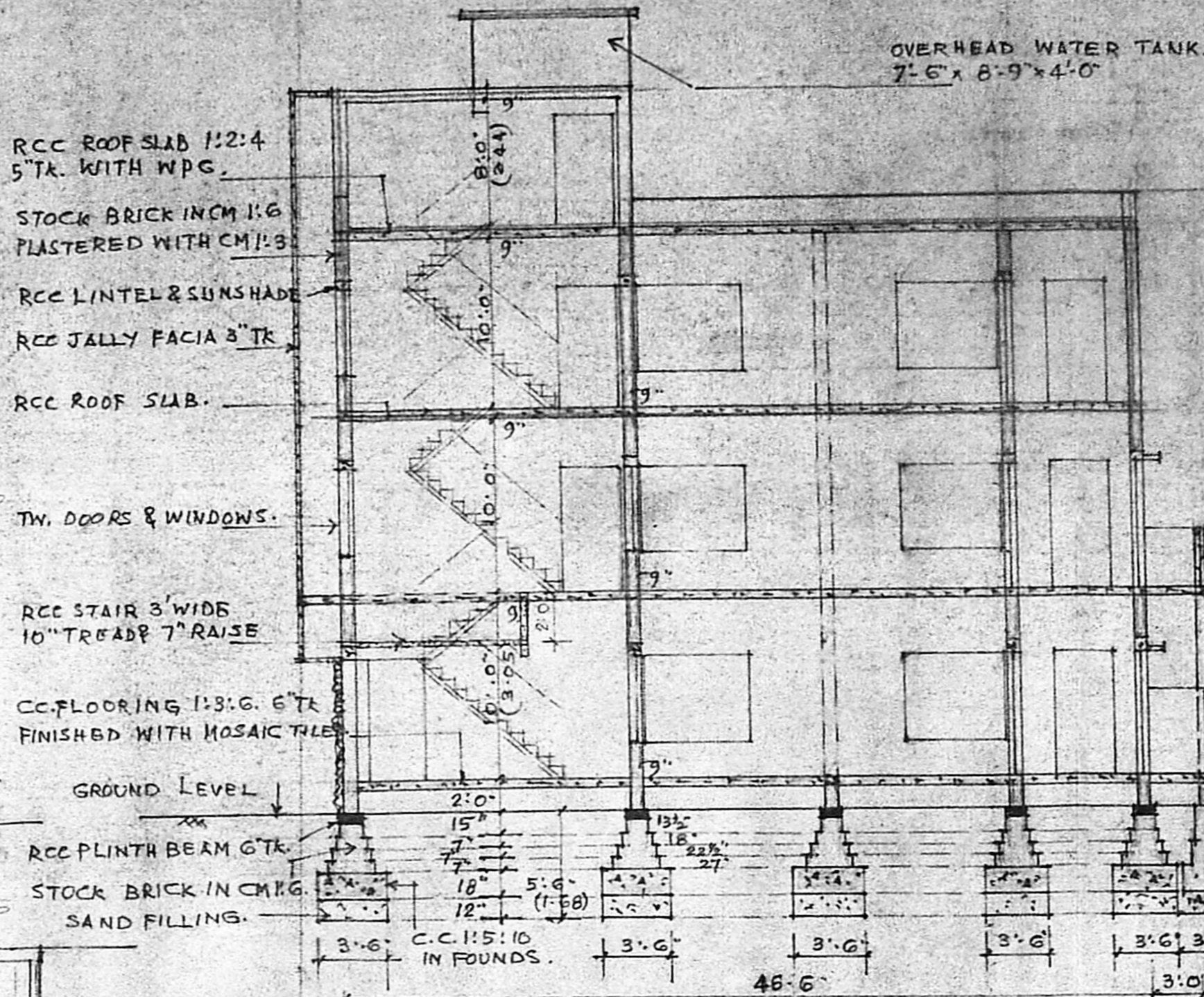

CROSS SECTION ON AB, CD.

PROPOSALS ARE SHOWN IN RED.
 SITE BOUNDARY IN BLACK.
 ROADS IN GREEN.

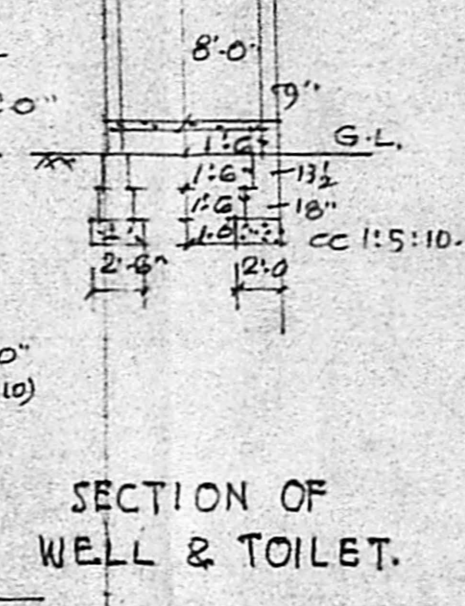

SECTION OF WELL & TOILET.

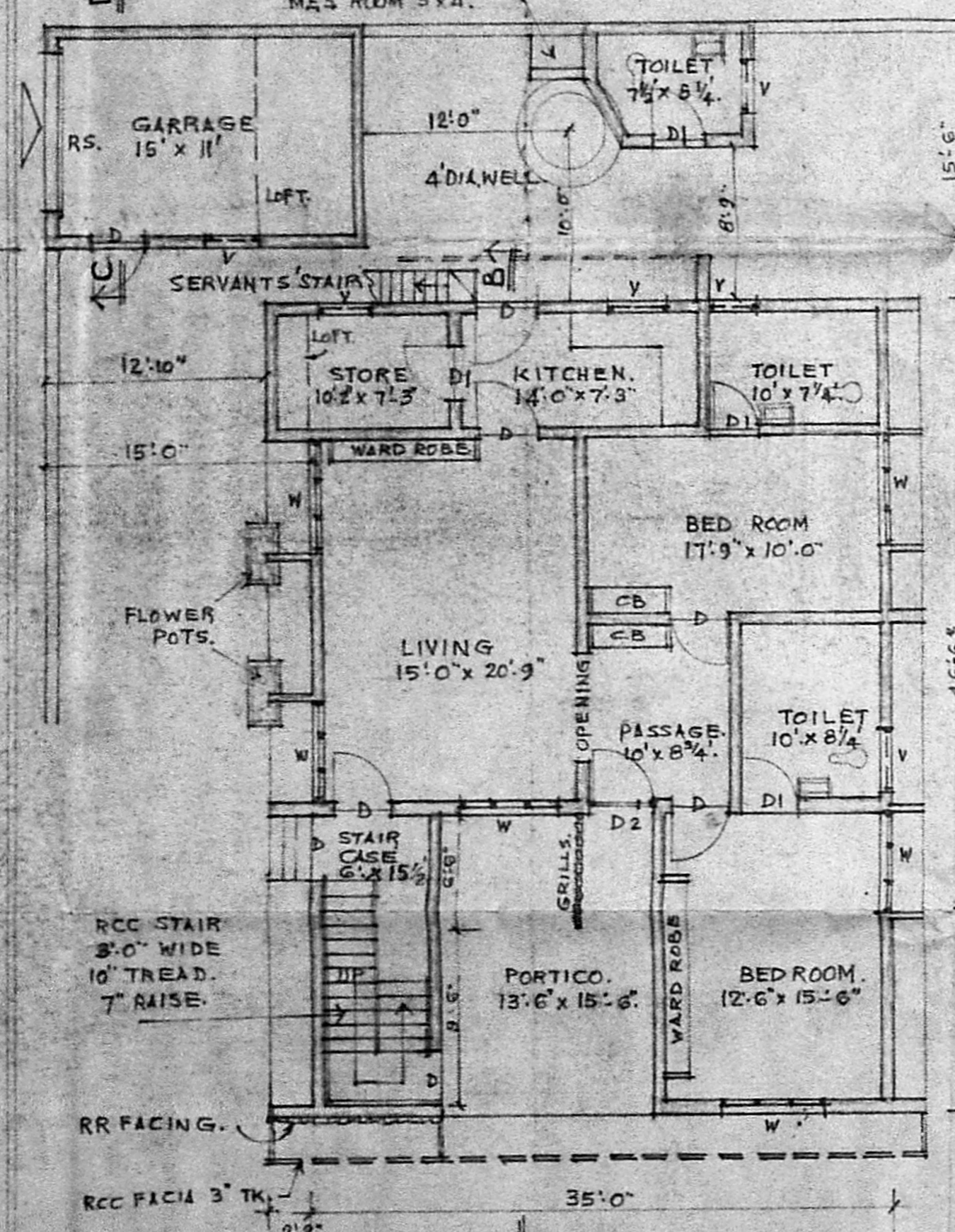

PLAN OF GROUND FLOOR.

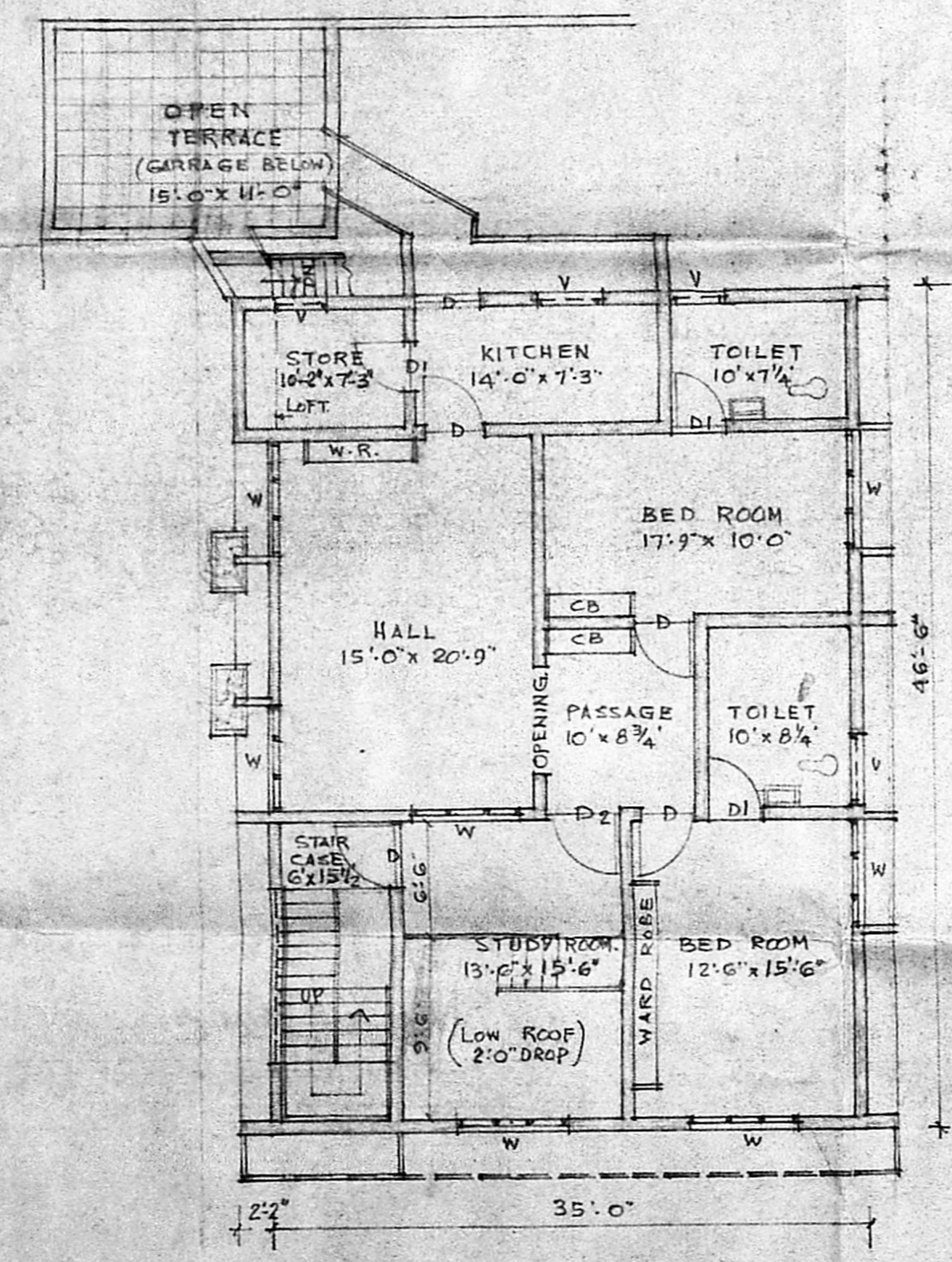

PLAN OF FIRST FLOOR.

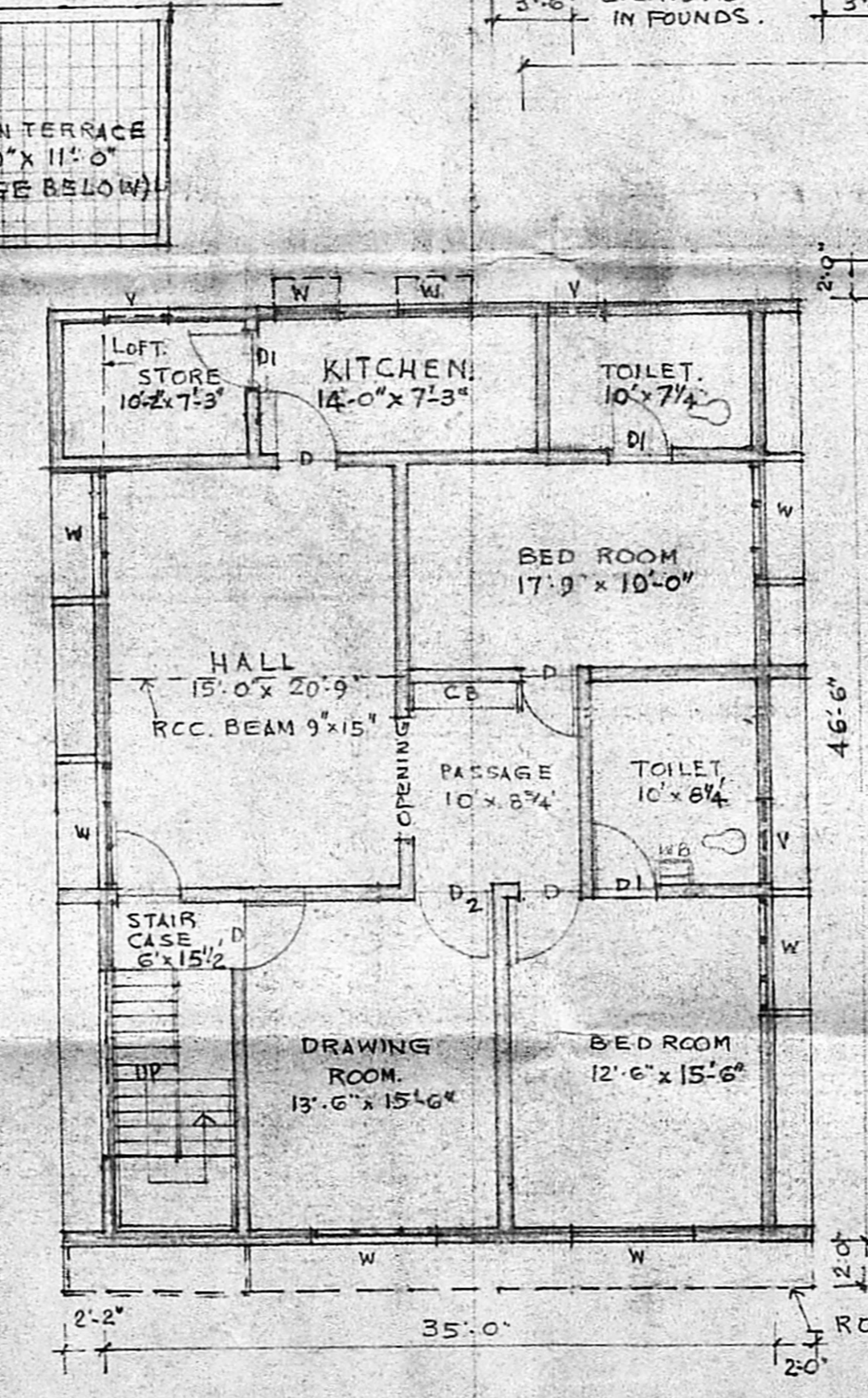

PLAN OF SECOND FLOOR.

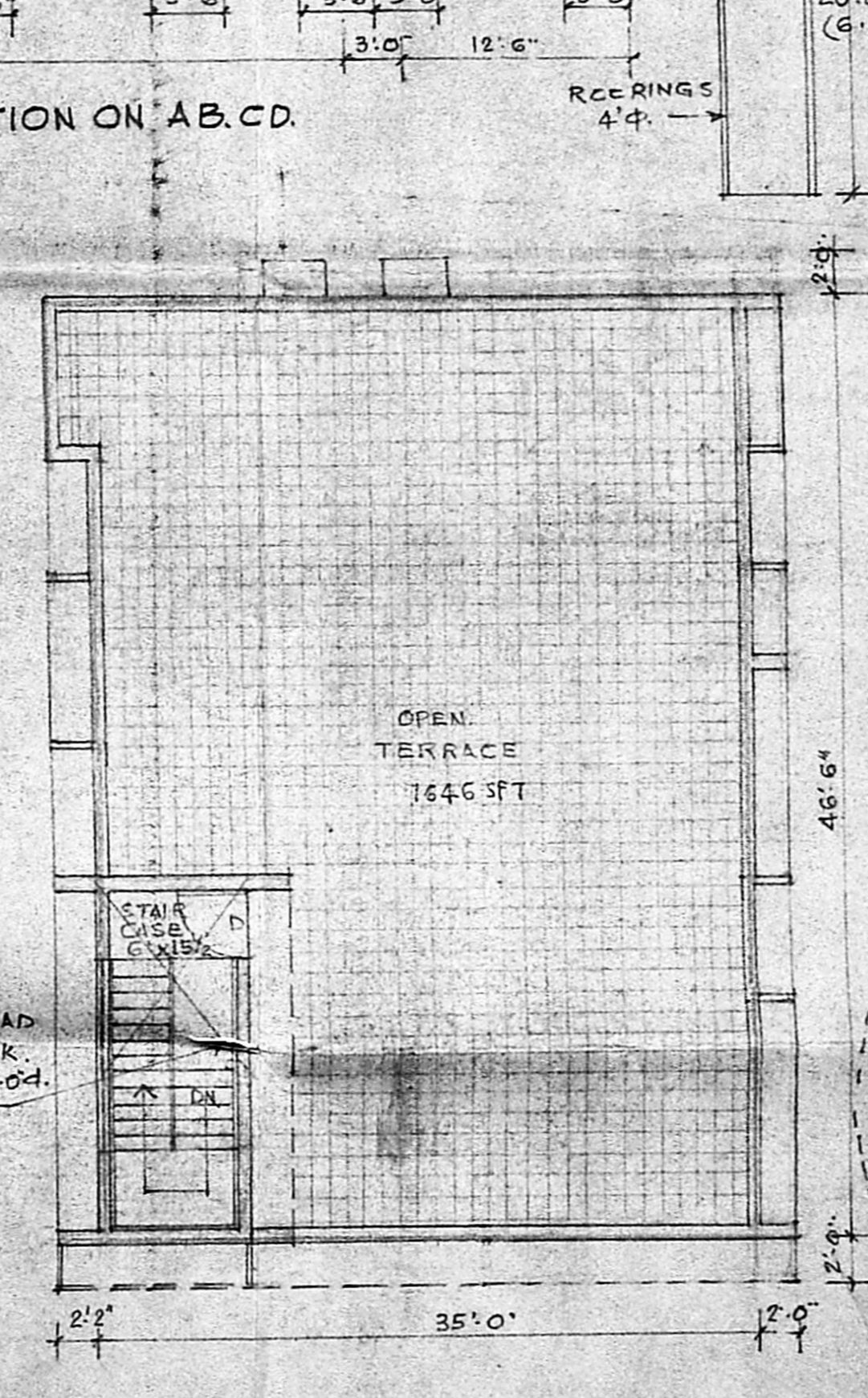

PLAN OF TERRACE FLOOR (III FLOOR)

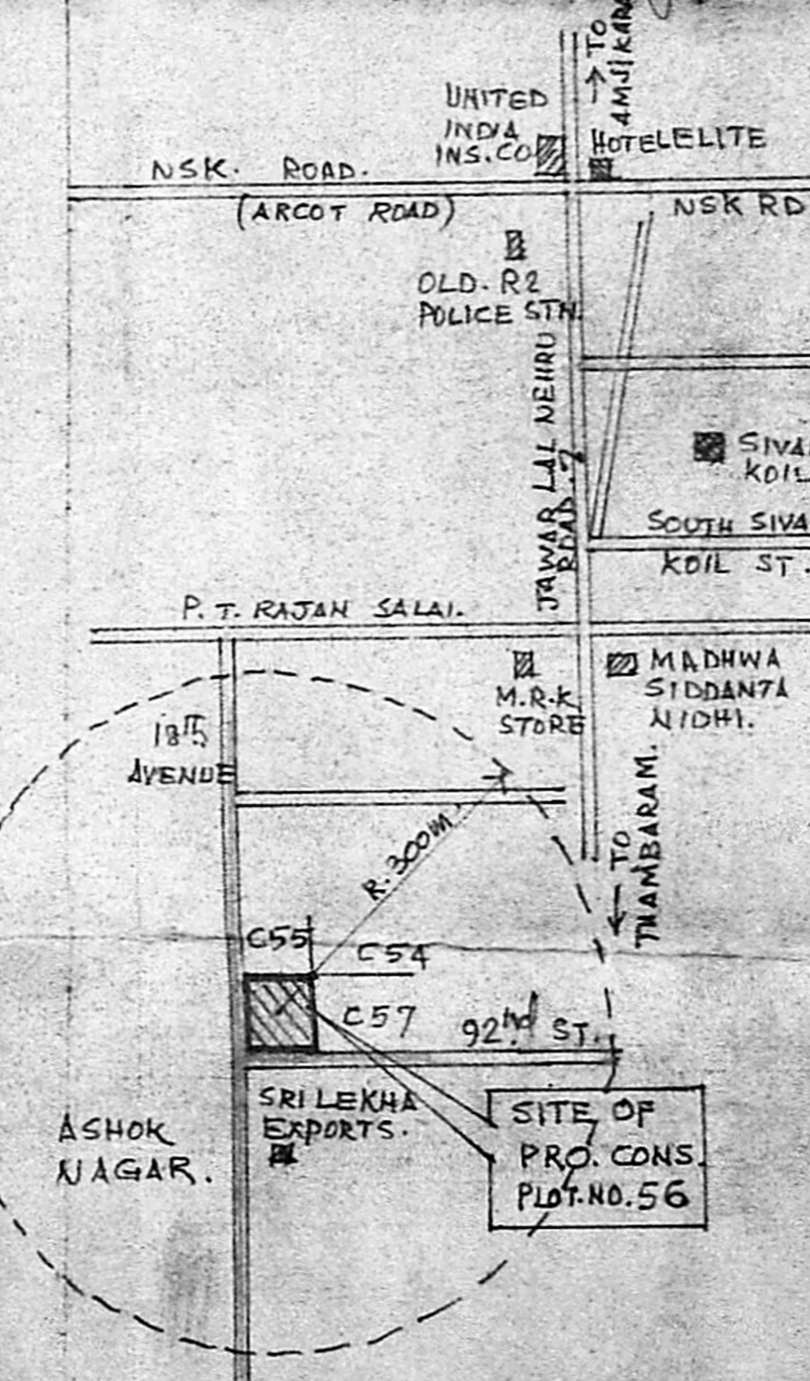

TOPO PLAN.
 NOT TO SCALE.

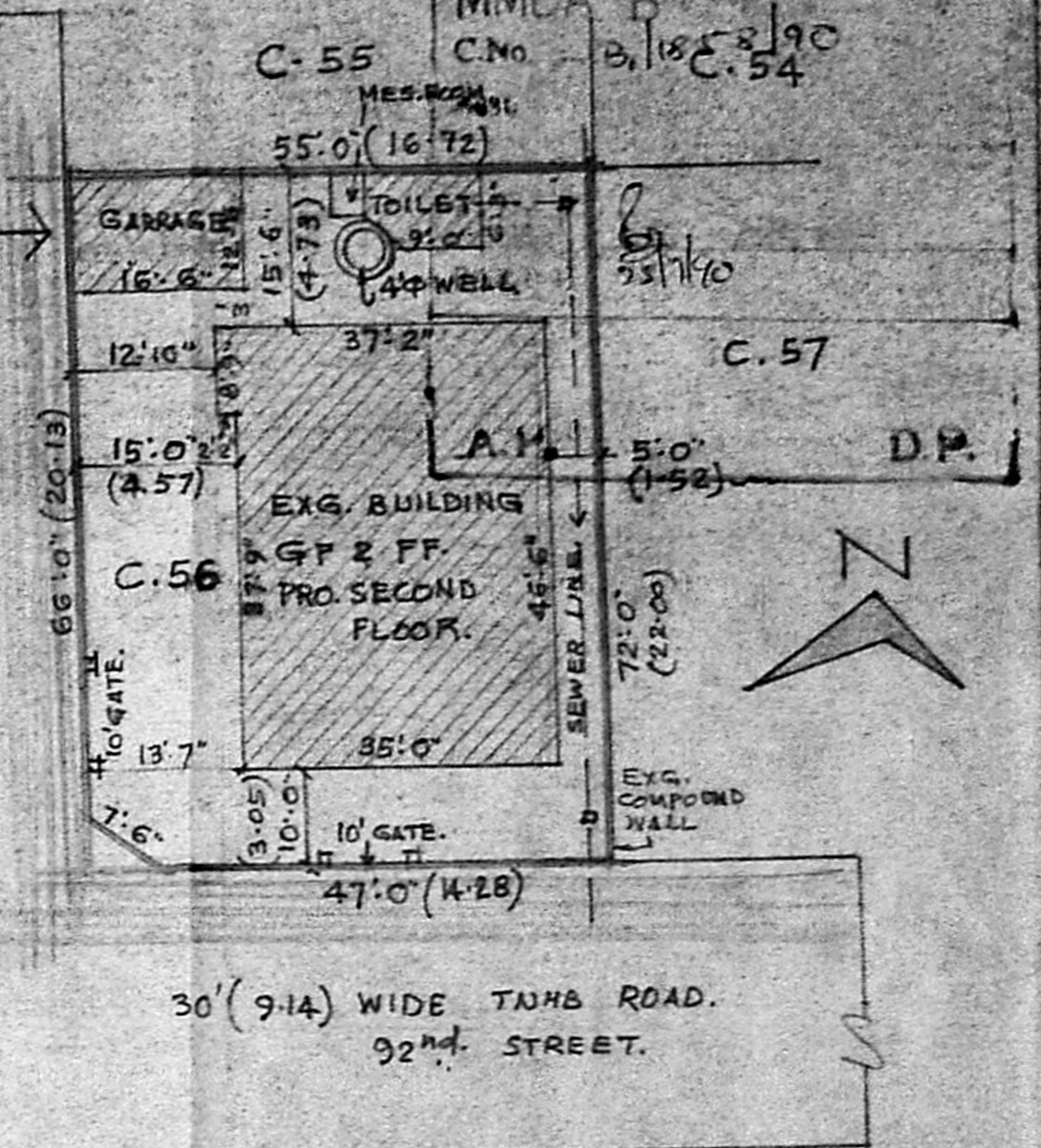

SITE PLAN.
 SCALE 1"=20'

PLAN SHOWING THE PROPOSED ADDITIONS (SECOND FLOOR) TO THE EXG. RESIDENCE IN PLOT NO. C.56, TS. NO. 60 92ND ST. ASHOK NAGAR TNHB. BLOCK NO. 25 PUDUOR KODAMBAKKAM PEI SOUTH WEST TK. MADRAS DT. SCALE 1"=8' FOR MRS. BABY SAMUEL.

OWNER. *Mrs. Baby Samuel*

K. Ramesh
 K. RAMACHANDRA RAO, M.S.E.
 Civil Engineer & Licensed Surveyor - Part I 393
 Corporation of Madras
 Ambattur & Avadi Township
 No. 2, SOWBAR STREET,
 (Near Prithivipakkam)
 AMBATTUR, MADRAS-600 053